

PIANO

STRAY CAT STRUT

Modt. Shuffle $\text{♩} = 120$

STRAY CAT - 2.

(B) Fm Ebb Db7 C7 Fm Ebb Db7 C7

Fm Ebb Db7 C7 Fm

(SOLO) Fm

Cm Fm

D7 G+7 (D) Cm Cm/Bb Ab7 G7

STRAY CAT. 3.

Chords: Cm Cm/Bb Ab9 (To CODA) 67 Cm Cm/Bb Ab9 G7 G7^{b9}

Chords: Cm (E) PLAY 3 TIMES Cm Cm/Bb Ab9 67

Chords: Cm Cm/Bb Ab9 G7 Cm Cm/Bb Ab9 G7 G7^{b9} Cm

1 & 2. 3. D.S.: 8. AL CODA

CODA Cm Cm/Bb Ab9 G7(b9) (SOL) Cm(m7)

BASS

STRAY CAT STRUT

MODT. SHOPPE 2/4=120

(Solo)

Bass clef, key signature of two flats (Bb, Eb), 2/4 time signature. *mf* dynamic marking. Musical notation for the first staff.

Section A: Musical notation for the second staff.

Section B: Musical notation for the fourth staff, including a fermata and a second ending bracket labeled '2'.

(TOLDA) trill

Empty musical staves at the bottom of the page.

Bass String Cat

E (PLAY 3 TIMES)

1. 2. 3.

2

D.S. al Coda

CODA

CODA

Drums - Stray Cat

CODA

4. ALTO

STRAY CAT STRUT

MODT. SHUFFLE ♩=120

(♩: 3̣3̣)

4

(A) ^(SOLI)

mf

(B)

(C)

mf

(D)

sfp

Alto - String Cuts

[TOCODA] 

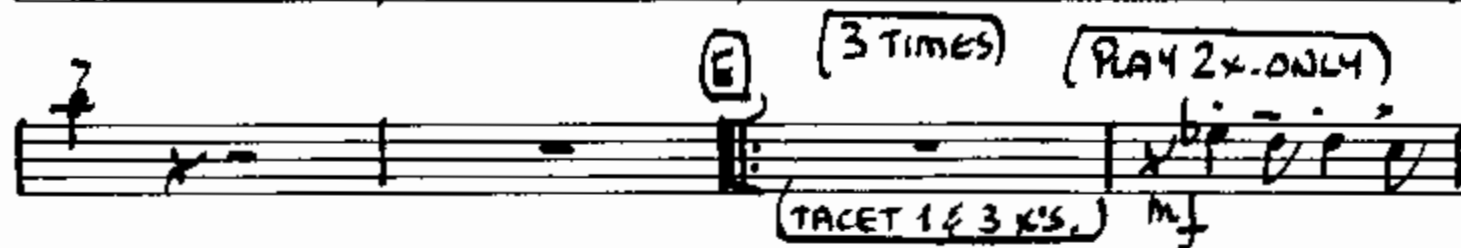
 [3 TIMES] (PLAY 2x-ONLY)
TACET 1 & 3 K'S. mf

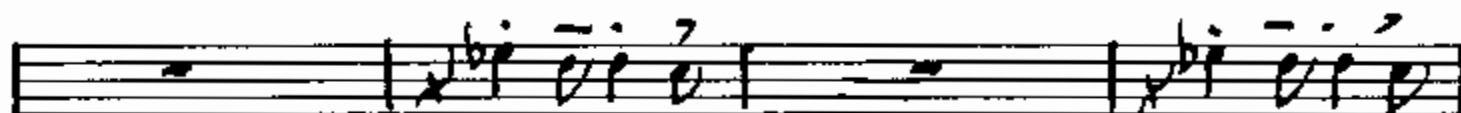

1.  2.  3. 

 a.s. & al Coda

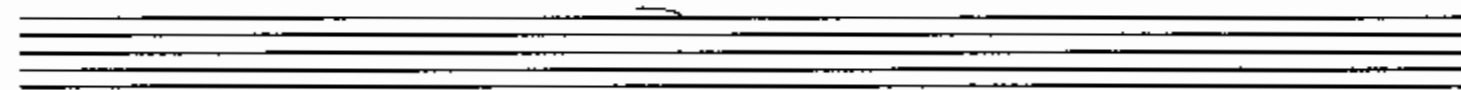

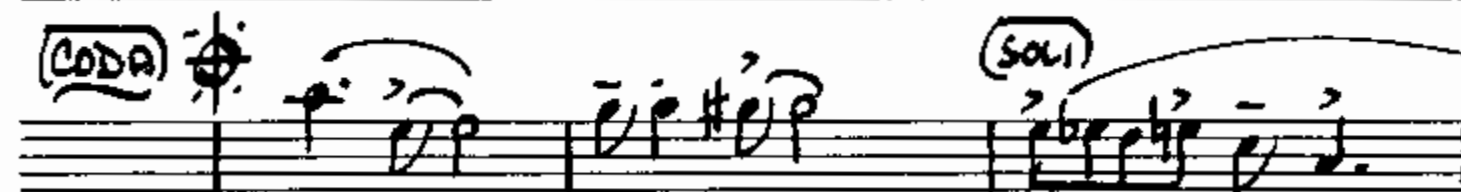
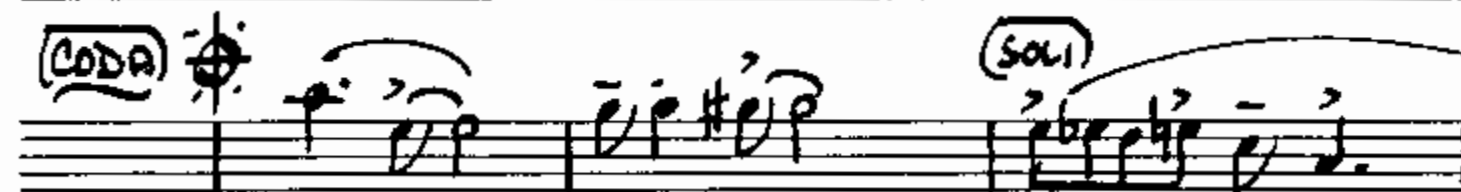
[CODA]  [SOLI] 

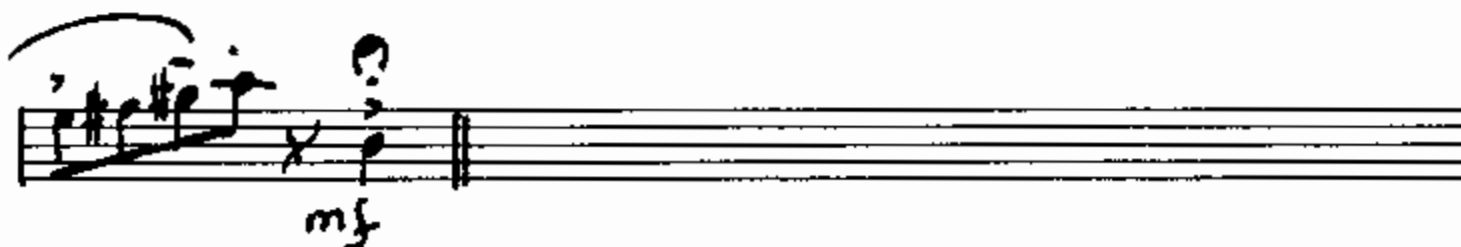
 mf

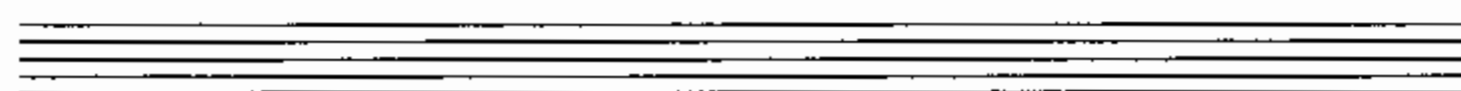

2. ALTO

STRAY CAT STRUT

MODT. SHUFFLE ♩ = 120

♩: 1 3 2

Empty musical staves at the bottom of the page.

2. ALTO - Strong Coda

(TO CODA)

(3 TIMES) (PLAY 2x ONLY)

TACET 1. & 3. X'S mf

1. 2. 3.

D.S. al Coda

(CODA)

(SOLI)

1. TENOR

STRAY CAT STRUT

MODT. SHUFFLE ♩ = 120

♩: 1³2

4

(A) (SOL)

mf

(SOL)

f

(D)

1. Texas Stray Cat

(TO CODA)

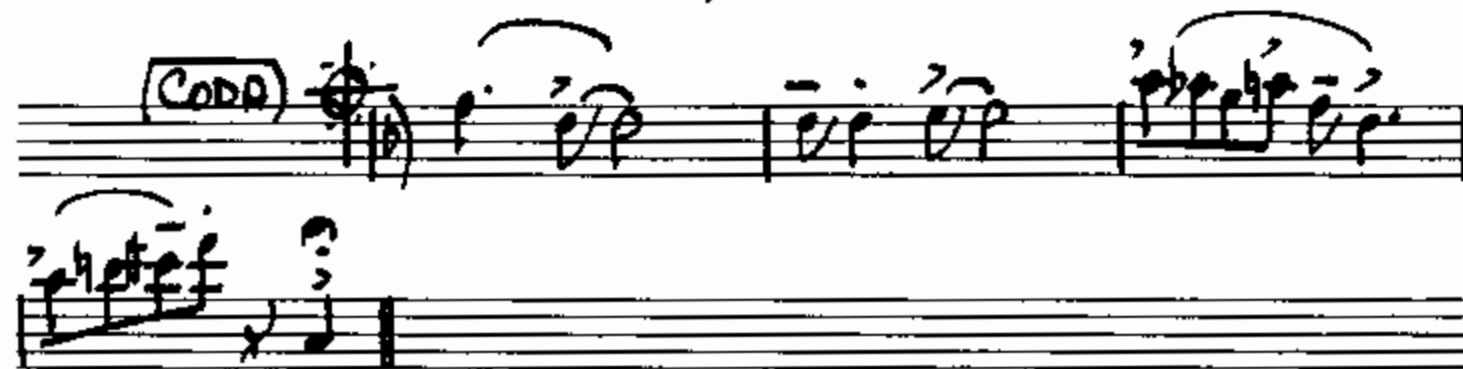
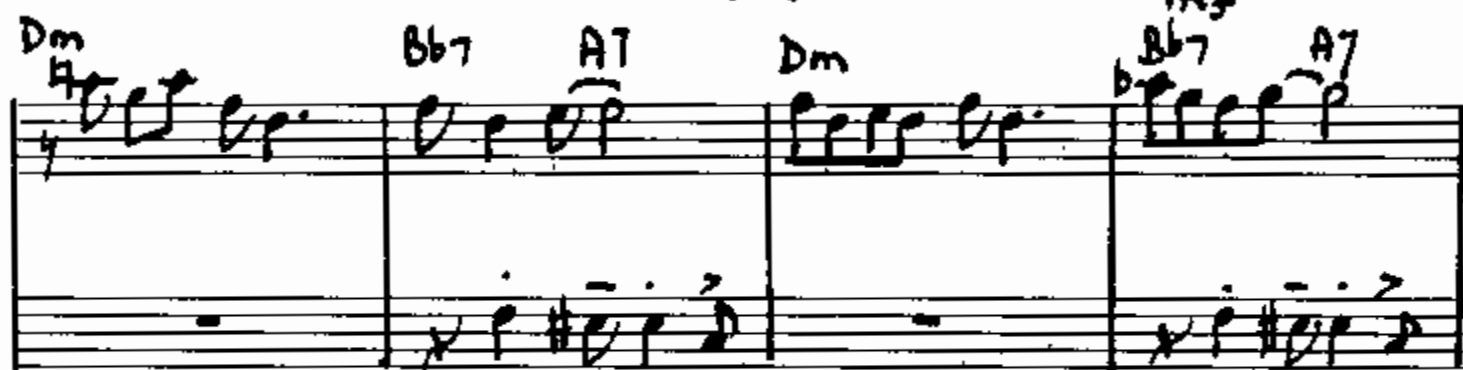
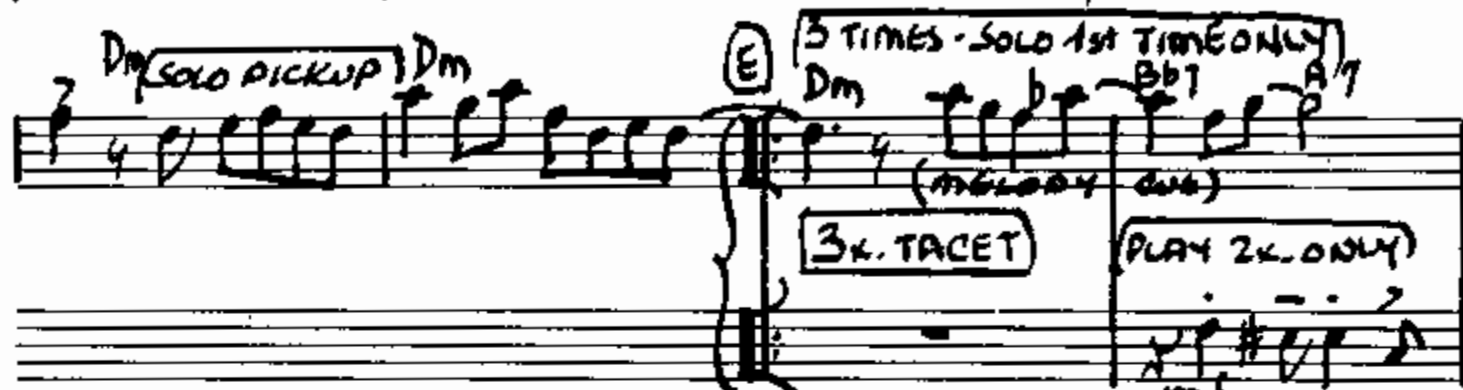
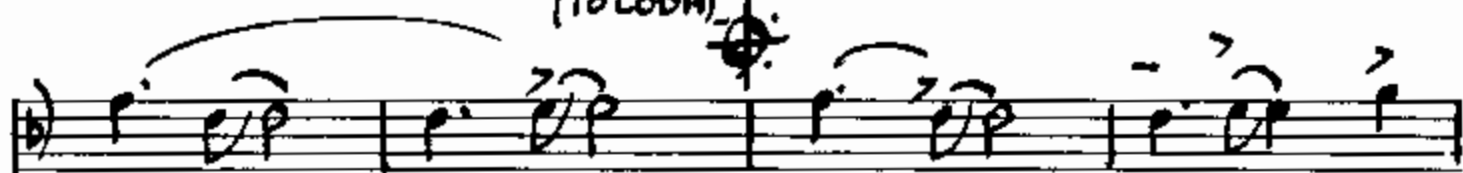

1. TRUMPET

STRAY CAT STRUT

MODT. SHUFFLE ♩ = 120

(♩ = 1 3 7)

4 9 12

B (UNIS)

f (DIV.)

(UNIS) S (DIV.)

f (UNIS) (DIV.)

D (UNIS) sf

(DIV.) TO CODA

PLUNGER

E

PLAY 1. & 3. X'S
TACET 2X.

WA WA WA WA

(VERY SHORT WA'S)

1. tript - Strong Coda

WA WA WA WA

WA WA WA WA 1. & 2.

3.

OPEN UNIS

f

D.S. S. at Coda

CODA

al fine

f

2. TRUMPET

STRAY CAT STRUT

MODT. SHUFFLE ♩ = 120

(JJ: 133)

4 6

(P)

(SOLO AD LIB)

Dm C6 Bb7 A7

(B) (UNIS)

f (DIV.)

(UNIS) (S.) (DIV.)

(UNIS) (DIV.)

(D) (UNIS) sfp

(DIV) (TO CODA)

2 left-Hand Cate

PUNGER (E) (PLAY 1 E 3 4'S)
TALET 2x.

WA WA WA WA
(VERY SHORT WA'S)

WA WA WA WA

WA WA WA WA

1.

2.

OPEN

D.S. al Cate

CODA

Colow

mf

A. TROMBONE

STRAY CAT STRUT

MODT. SHUFFLE ♩ = 120

(♩: $\sqrt[3]{\text{♩}}$)

(ad lib) Cm Bbb,

1. Hob. Stray Cat

(3 TIMES - SOLO ZK. ONLY)

(MELODY CUE)

1.

2.

3.

D.S. al Coda

(CODA)

mf